

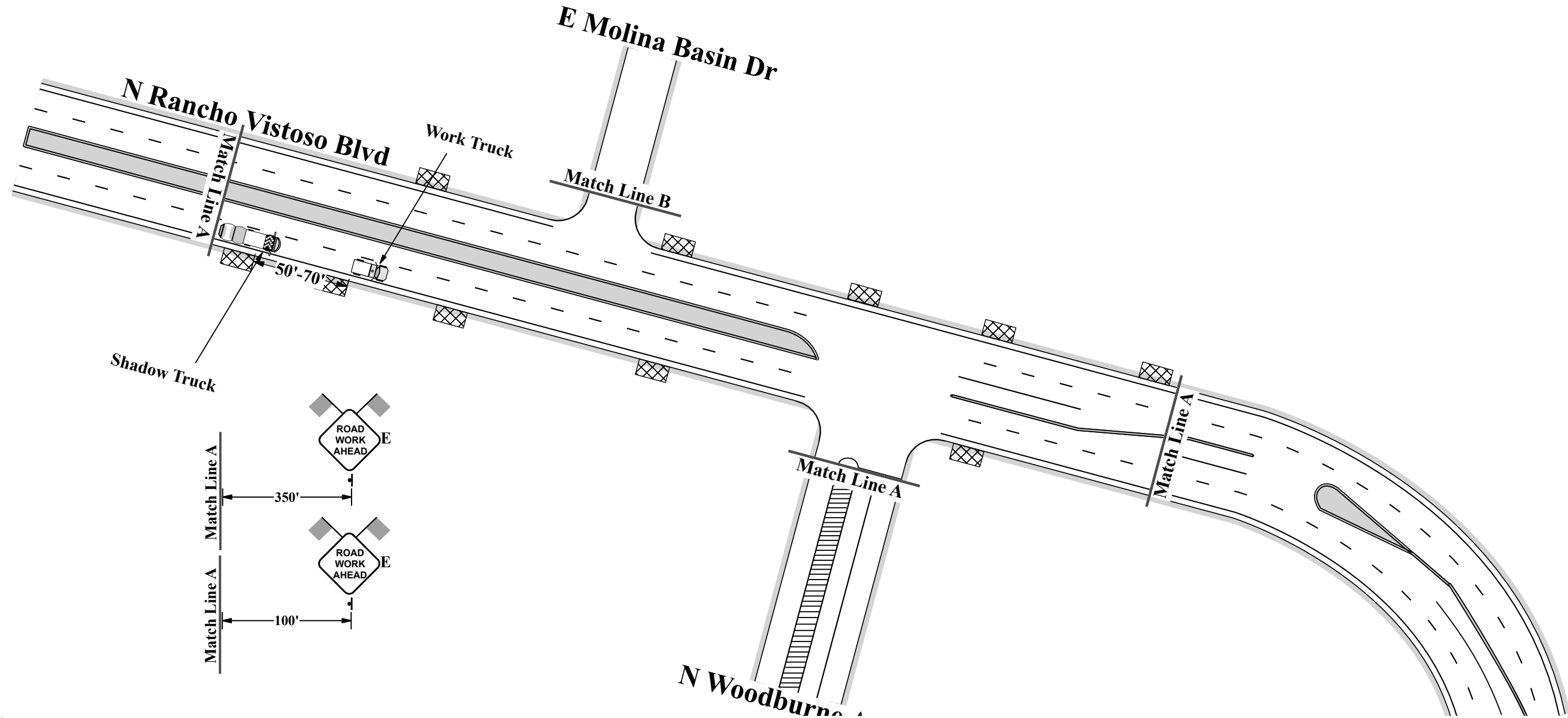

E/B & W/B
EXISTING
SPEED LIMIT

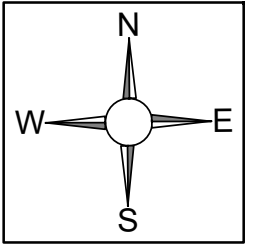

S/B & N/B
EXISTING
SPEED LIMIT



Plan 1

Jurisdiction Oro Valley		
Project Name N Rancho Vistoso Blvd & N Woodburne Ave	Project Number	
Prime Contractor Mountain Power	Traffic Control Contractor National Barricade LLC	
Phone (520)867-7528	Sheet Number 1 of 1	Drawn on 03/01/23
Prepared By Robert G. Reynolds		
Start Date	Work Times 830am to 4pm	
Permit Number		



NOTES

This plan is subject to changes in the field
All applicable equipment shall have sand bags and flags
Business and local access shall be maintained when possible
Conflicting signs shall be covered while temporary traffic control is in place
Bump signs shall be placed prior to any steel plates in the roadway
Officer required when work is within 300' of lighted intersection.

PLAN NOT TO SCALE

Sign Sizes

- A) 18x24
- B) 24x24
- C) 24x30
- D) 30x30
- E) 36x36
- F) 48x48
- G) 48x60
- H) 18x18
- I) 24x48
- J) 48x30
- K) Other

**3333 E 36TH ST
TUCSON, AZ 85713
PHONE: (520)-293-1063**

MOUNTAIN POWER
Electrical Contractor, Inc.

Legend

- Work Area
- Vertical Panel
- Signalized Intersection
- Sign Stand
- Type 1 Barricade
- Arrowboard
- Crew Truck
- Cones
- Sign
- Bus Stop
- ADA Wall
- High Level/Flagtree
- VMB
- Type 3 Barricade
- Shadow Truck
- TMA

Reviewed By _____

Date _____