

Attention! Your Streets Will Be Closing



Wednesday, September 27th (**GREEN SECTION**)

Monday, October 2nd (**PINK SECTION**)

Tuesday, October 3rd (**Lt BLUE SECTION**)

Wednesday, October 4th (**PURPLE SECTION**)

Thursday, October 5th (**WHITE SECTION**)

Friday, October 6th (**BROWN SECTION**)

Monday, October 9th (**BLACK SECTION**)

During the road closure, the road will not be available for travel or parking whatsoever. If you need to use your vehicle during the road closure, **please plan ahead** by parking your vehicle outside of the area designated as closed.

****See other side for the map of street closures****

WHY IS MY ROAD CLOSING?

The roads in your community are having a pavement preservation treatment installed that will help significantly extend the life of asphalt streets. The benefits of properly maintained streets include higher property values, a smoother/safer ride, and reduced costs to the community by prolonging the need for replacement.

WHAT IF MY CAR IS PARKED ON A SECTION THAT IS CLOSED?

Work will commence at **7:00 AM** and the areas of the streets being treated will be closed for approximately **24 hours**. All vehicles must be removed from the street prior to the start time in the area being worked on that day.

WHAT IF I DRIVE ON THE ROAD WHILE CLOSED?

You will be liable for damage to your vehicle and to repair the area of road you have driven on. Minimum repair cost is \$600, maximum \$3,000, to repair the installed surface treatment. In the event of a life-threatening emergency, emergency vehicles will not be stopped from driving on the treated surface.

WILL MY TRASH GET PICKED UP?

If we are working on your street on your normally scheduled trash day, please place your cans where they can be accessed. The garbage companies have been informed and may come earlier than normal.

SPRINKLERS MUST BE TURNED OFF

Water may damage the installation of the surface treatment. Please do not have sprinklers set to come on 24 hours before the road closure, during the road closure, or 24 hours after the road closure. Damage due to sprinklers will result in the same repair cost of \$600 minimum, \$3,000 maximum, to repair the installed surface treatment.

IF WEATHER CAUSES A HALT TO THE PROJECT, YOUR STREET MAY BE REQUIRED TO BE CLOSED ON ANOTHER DAY.

Project Contacts

Office 602-307-0425 Project Coordinator 602-875-0083



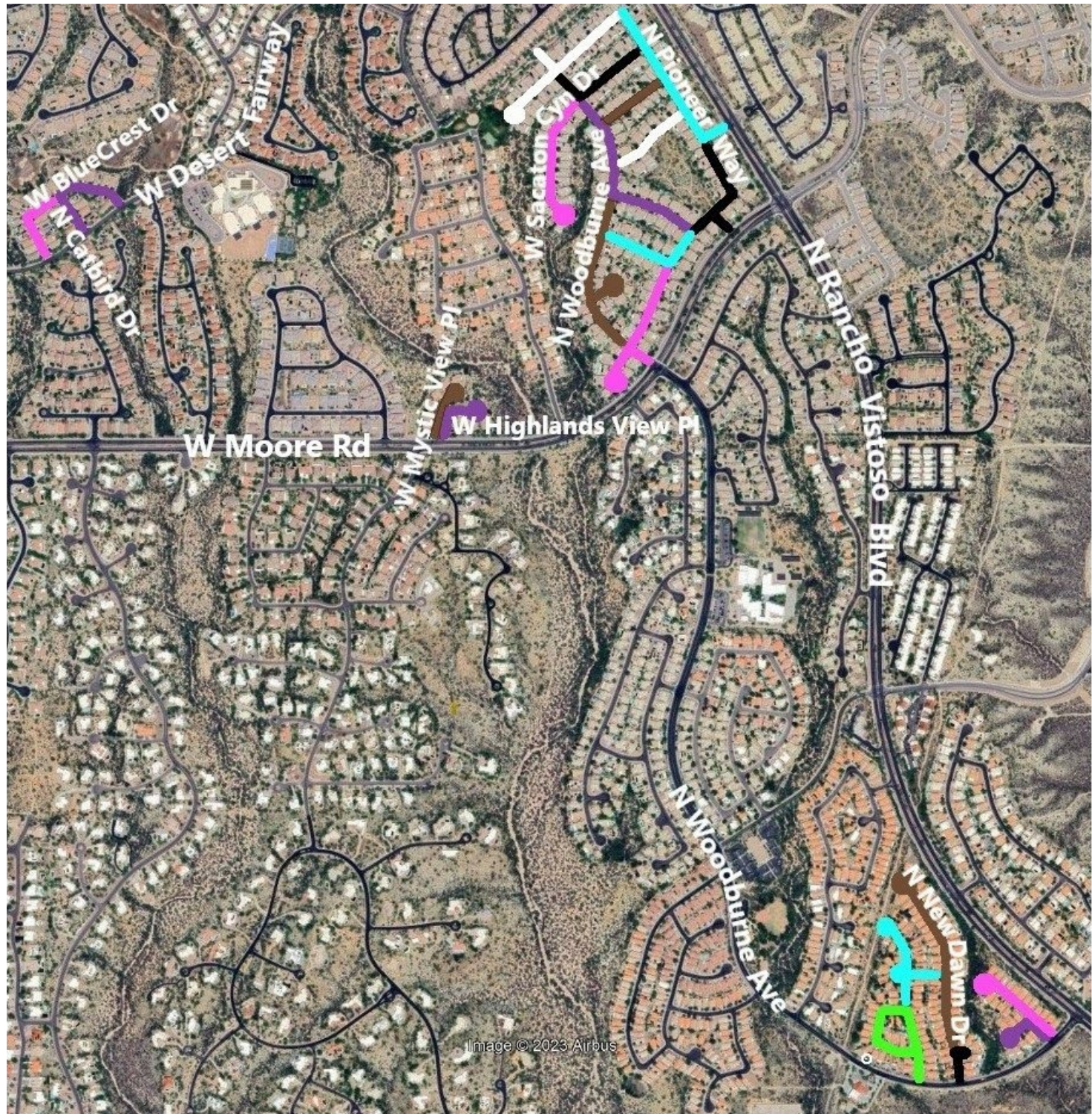

Wed 9/27/23



Mon 10/2/23



Tues 10/3/23



Wed 10/4/23



Thurs 10/5/23



Fri 10/6/23



Mon 10/9/23